

PET IMAGING

BULKY STAGE I-IIA AND STAGES IIB-IV HODGKIN'S DISEASE AND AGGRESSIVE NON-HODGKIN'S LYMPHOMA STAGING AND TREATMENT ALGORITHM

Lale Kostakoglu, MD

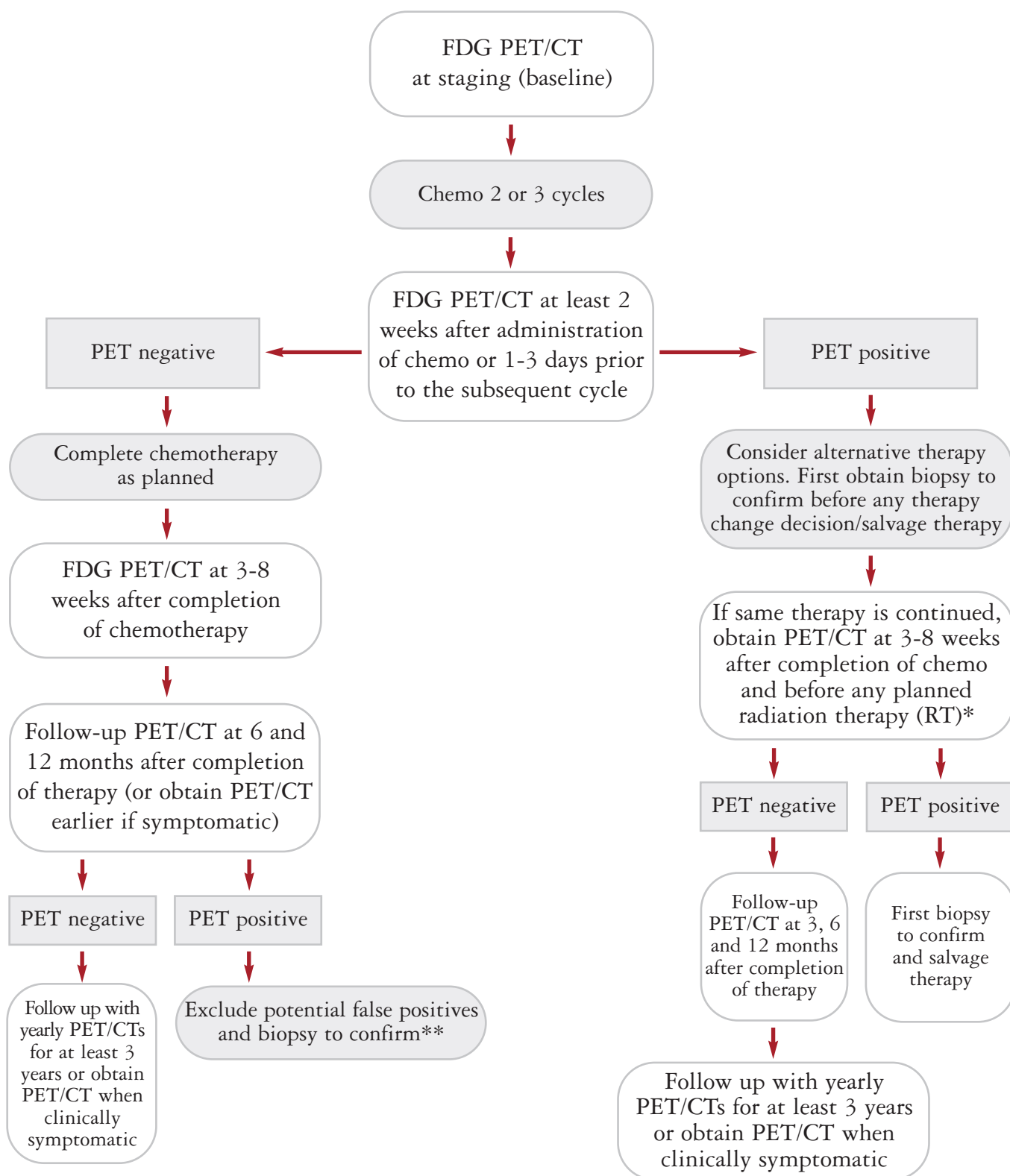

* PET/CT should be obtained at least 3 months after RT.

**If biopsy is not possible, repeat FDG-PET/CT after 3-4 months. If persistently positive, perform biopsy.